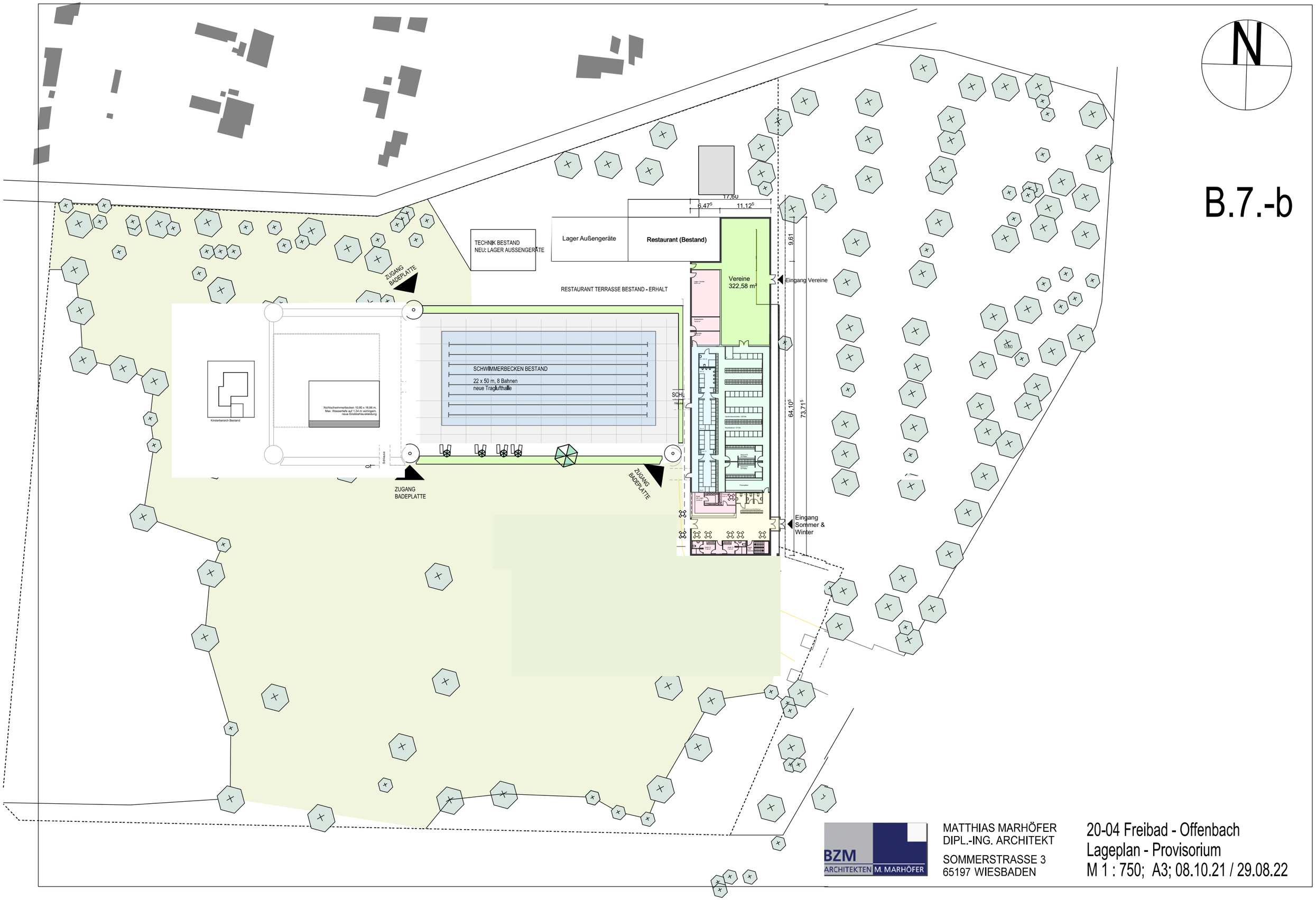

MATTHIAS MARHÖFER
DIPL.-ING. ARCHITEKT

SOMMERSTRASSE 3
65197 WIESBADEN

BZM ARCHITEKTEN M. MARHÖFER

20-04 Freibad - Offenbach
Lageplan - Provisorium
M 1 : 750; A3; 08.10.21 / 29.08.22